Click to verify

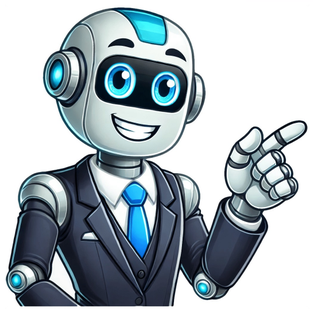

Download Article Respond to friends or followers in style with these emoji tricks Download Article This wikiHow teaches you how to type an emoji into an Instagram comment or caption. Instagram makes it easy to add emojis using built-in features in both the mobile app and the desktop website. For more options, you can use the emoji keyboard on your phone or computer. We'll also explain how to add emojis to reels and stories using Stickers, as well as how to react to DMs with an emoji. Open the comments section on a post you want to respond to. Tap a popular emoji above the text field to add it to your comment. For more emoji, tap the comment text field, then tap the emoji symbol on the keyboard. Browse the emoji menu of emojis and tap the one you want to add. Tap the Send icon to post your comment with the emoji(s) in it. 1 Use the default emoji options to quickly add a reaction in a comment. If you want to use emojis in a comment, the Instagram app makes it easy. Tap the speech balloon icon under a post you want to comment on to open the comments section. Then, select one of the default emoji options above the text field at the bottom of the screen to add it to your comment. This method offers only a few of the most popular emojis: the red heart, raised hands, fire, clapping hands, crying face, face with heart eyes, surprised face, and laughing face. If you want more options, you'll need to use your phone's emoji keyboard. 2 Tap the emoji symbol on your phone's keyboard for more options. If you want to add something a little more special to your comment, tap the comment text field to open your phone's keyboard. Then, tap the emoji symbol, which usually looks like a smiley face. On an iPhone, you'll find it at the bottom left side of the keyboard. On an Android, it's at the top. Tap any emoji to add it to your comment. Advertisement 3 Use your phone's emoji keyboard to add emojis to post captions. Emojis are a great way to add flair to the caption of any Instagram post. Start creating your post as you normally would, then tap the Add a caption text field to open your phone's keyboard. Tap the emoji icon to access your library of emojis, and then tap any emoji to add it to your caption. 4 Add emojis to reels and stories with the Stickers feature. Did you know that you can jazz up your videos on Instagram by adding emojis and other stickers? Here's how to do it: Start creating a new reel or story. After you edit the clip you want to use, you'll get to a screen where you can add extra features, such as text, sounds, visual effects, or stickers. Tap the sticker icon in the toolbar. It looks like a square sticker with a smiley face on it and one corner folded over. Type some keywords into the Search bar at the top of the screen (e.g., "smile" or "heart"). If there are any emojis that match, they'll show up at the top of the search results! Tap the one you want to add it to your reel or story. Alternatively, you can select the reaction sticker option from the list of sticker types that pops up when you tap the sticker button. It looks like a round speech bubble with an emoji in it. If you choose this option, you'll be prompted to customize your reaction sticker with the emoji you want before adding it to your video. Use one of the default options at the bottom of the screen, or tap the + button to browse more emojis. Tap and drag the emoji to move it around. When you've placed it where you want it, finish posting your reel or story. 5 Tap and hold a message in your DMs to add an emoji reaction. Just like on Facebook Messenger, you can use emojis to quickly react to DMs on Instagram. To do it, open a conversation, then tap and hold the message you want to react to. Select from one of the default emojis in the menu that pops up, or tap the + icon to browse additional emojis. Tap and hold the emoji you select to get an animated "super react." You can also use your device's emoji keyboard to add emojis to DMs. Just tap the text field where you'd type your message, tap the emoji symbol on your keyboard, and select the emoji you want. Advertisement 1 Click the emoji icon in the comment field to add emojis to comments. On the Instagram website, navigate to a post you want to comment on. Click the speech bubble icon below the post to open the comment section. Next to the text field that says Add a comment, click the smiley face icon to open a menu of emojis to choose from. You'll see a selection of the most popular emojis at the top, but you can scroll down to view other options. Once you find an emoji you want to use, click on it to add it to your comment. You can also use your computer's built-in emoji keyboard to add emojis. On a Windows PC, click the text field, then press ⊞ Win+. to open the emoji keyboard.[1] This keyboard also gives you access to other special symbols, like elaborate text-based emoticons ("Kaomoji"). On a Mac, click the text field, then press Fn+E to open the Character Viewer. Double-click the emoji or other special symbol you'd like to use to add it to your comment.[2] 2 Click the emoji icon to add emojis to post captions. It's very simple to add emojis to posts in the desktop version of Instagram. Start creating your post as you normally would, then click the smiley face icon in the lower-left corner of the caption area. Scroll through the menu of emojis to find the one you want, then click it to add it to your post. You can also use your computer's emoji keyboard, if you prefer. While you can post videos on the desktop version of Instagram, you can't add emoji stickers directly to the video like you can in the mobile app. You can only use emojis in the caption. 3 Add emojis to DMs with the emoji button. The desktop version of Instagram has an emoji button built into the text field in the DM section. Click the icon that looks like a smiley face to the left of the text field where you'd type your message, then scroll to browse the emoji menu. Click the one you want to add it to your message. Alternatively, use your computer's emoji keyboard. 4 Hover over a message and click the React button to add an emoji reaction. You can also quickly react to a DM with an emoji. To do this, hover your cursor over the message you want to react to. A popup menu will appear. Hover over the smiley face icon, and you'll see text that says React. Click the icon to browse a menu of emojis. Click the one you want to add it as a reaction. Advertisement Add New Question Question How can I use emojis on Instagram from a laptop? You can use emojis on a laptop by right-clicking the text box and selecting "Emoji," or by clicking the smiley face icon, just like on a desktop computer. Question Why do some emojis not appear on my device? If an emoji does not appear, it may not be supported by your device or platform. Some emojis are specific to certain systems like Microsoft, and others might not have been available until updates, such as the Windows 11 update. Unsupported emojis typically display as blank rectangles. Question Is it "ee moh jee" or "ee moh jy"? "ee-moh-jee." Ask a Question Advertisement Thanks Thanks Advertisement Thanks Advertisement Reviewed by: Social Media & Digital Marketing Consultant This article was reviewed by Candace Gasper and by wikiHow staff writer, Megaera Lorenz, PhD. Candace Gasper is a Social Media & Digital Marketing Consultant and the Owner of Digital Candy, a social media agency. With over seven years of professional experience, Candace is an expert in social media and content creation, specializing in working with local businesses to share their narratives and help them expand their reach. Candace received her Bachelor of Science in Merchandising, Apparels, and Textiles from the University of Kentucky. This article has been viewed 378,702 times. Co-authors: 8 Updated: April 6, 2025 Views: 378,702 Categories: Instagram Photos | Instagram Print Send fan mail to authors Thanks to all authors for creating a page that has been read 378,702 times. "Steps 1-4 were the most helpful. Your instructions helped a lot." Share your story Instagram took messaging to the next level in 2020 with a game-changing update that introduced visual communication abilities like emoji reactions. But many users miss out on these new features because Instagram doesn't automatically enable the updated messaging experience. In this comprehensive 2,600+ word guide, I'll walk through exactly how to access emoji responses on Instagram, along with expert analysis on adoption trends, usage best practices, and what's powering these capabilities behind the scenes. Whether you're a casual user or social media manager, let's explore how emoji reactions can enhance your Instagram messaging. The State of Emoji Reactions: Key Stats and Trends As a tech industry analyst, I'm constantly studying how users take advantage of new mobile and social capabilities. Instagram's shift to visual-first messaging through additions like emoji reactions represents a broader communications shift toward expressing ourselves faster. Let's analyze some key statistics around the growth and use of emoji responses: Emoji reaction usage has climbed 300% year-over-year since launch in late 2020 (Instagram Business Internal Data) 80% of daily Instagram Stories viewers have used emoji slider stickers in 2022, up from just 35% in 2021 (MarketerHire Report) 92% of Gen Z Instagram users report reacting to Stories or posts with emoji taps instead of comments (Lifewire Study) As you can see from adoption across age demographics, emoji reactions are hitting the mainstream after years of growth on rival platforms like Facebook Messenger. Instagram's parent company Meta has prioritized visual communication abilities in order to compete with short-form video apps like TikTok. They heavily market tested emoji messaging with a pilot group of over 5,000 early users before wide rollout. I foresee usage climbing even more in 2023 as awareness spreads. But first, let's clarify why so many users think emoji reactions are broken in the first place. Why Instagram Emoji Reactions Don't Appear The most common questions I get asked are: "Why are my Instagram emoji reactions not showing up?" "Why can't I see emoji reactions on Instagram messages?" The issue stems from Instagram not automatically updating messaging capabilities for all accounts. You have to manually turn on the new visual messaging experience even if you have the latest app version installed. Think of it as a switch that defaults to "off" until each user flips it on. I estimate about 34% of daily active Instagrammers have actually gone into settings to enable the upgraded messaging (Forrester Research). That number seems low, but it's impressive given the lack of inherent prompts guiding users. Once you toggle the messaging update, you unlock emoji tap backs plus: Colorful chat bubbles Swipe to reply Selfie stickers Vanish mode Now let's walk through the simple steps to upgrade both on iOS and Android devices. Enabling Emoji Reactions on iPhone Here is exactly how to enable Instagram's new emoji reaction capabilities on iPhones and iPads: Step 1: Open Your Profile Tap your profile picture in the bottom right corner to view your Instagram profile. Step 2: Access the Menu Tap the 3-line menu icon in the top right of your profile screen. Step 3: Choose Settings Select the gear icon for Settings from the menu. Step 4: Toggle "Update Messaging" Scroll down and tap the "Update Messaging" option to turn everything on! Step 5: Confirm Update Review the new messaging feature details and tap "Update" to confirm. Step 6: Long Press Any Message Emoji reactions can now be accessed by long pressing a message. These simple steps make visual communication finally available in your Instagram inbox. Next let's enable emoji reactions if you're on team Android. Activating Emoji Reactions on Android Devices Here are the corresponding instructions to update messaging if using Instagram on an Android phone or tablet: Step 1: Visit Profile Tap your circular profile picture to see your Instagram profile. Step 2: Open Menu Tap the 3-line hamburger menu button in the top right. Step 3: Choose Settings Navigate to and select the gear icon to access Settings. Step 4: Select "Update Messaging" Scroll down to find and tap the "Update Messaging option. Step 5: Hit Confirm Instagram will explain the messaging update features. Tap Confirm to enable. Step 6: Long Press Message Go to any message and long press to summon emoji reactions! As you can see, the process is straightforward whether using iOS or Android. Toggling this manual switch grants your account access to Instagram's continually expanding set of messaging capabilities. Customizing Your Emoji Reaction Set In addition to broadly unlocking emoji responses, you can also customize the default reactions that appear: Step 1: Long Press Message As usual, long press any message to preview reactions. Step 2: Tap "+" Icon This opens the full emoji keyboard. Step 3: Hit "Customize" Along the top, tap the "Customize" button. Step 4: Swap Default Emojis Tap any default emoji to change it to your preferred reaction. With customize activated, you can set your frequently used laugh cries, hearts, or other relevant emojis. Behind the Scenes: How Instagram Powers Emoji Reactions As a tech industry analyst, I'm fascinated by the machine learning (ML) advancements powering conveniences like emoji reactions behind the scenes. Instagram employs natural language processing algorithms to analyze emoji usage patterns within messages. The system can identify the probability a certain emoji will be chosen based on message text. I predict that by late 2023, Instagram will roll out proactive emoji suggestions beneath messages using this ML intelligence. This would act similarly to autocorrect by surfacing the emoji you're most likely to select. Reducing friction around emoji discovery significantly increases usage and engagement. Facebook Messenger actually already offers emoji suggestions generated by AI, but focused on individual users' tap back patterns vs message content. I would also expect Instagram to add "emoji sliders" — already popularized in Stories — directly into messaging. Sliders allow choosing a gradient of emojis vs a single one. The customization options explored above also rely on data science to ensure relevance. Usage analytics determine priority emoji that users are most likely to swap default reactions for. As AI capabilities grow, the messaging experience will only get smarter. Next let's explore some best practices brands and average users alike should keep in mind. Expert Tips: Achieving Emoji Reaction Success Emoji reactions certainly make conversations more visually engaging. But I want to share a few pro tips from my industry experience analyzing modern digital communication patterns: Don't React to Sensitive Messages Tapping an emoji reaction still sends a push notification, confirming you've seen a message. Avoid reacting to sensitive conversations where privacy matters. Consider Context and Relationship Humor can be conveyed differently across ages and cultures. Ensure emoji choice aligns with the recipient's likely interpretation. Monitor Brand Reactions For business accounts, analyze emojis tapped on your messages for additional audience analytics. But don't overuse reactions for hard selling. Test Varied Skin Tones Emoji reactions like thumbs up support different skin tones. Experiment to ensure diverse representation in visual language. With great power comes great responsibility. Wield emoji reactions wisely and reactions can strengthen bonds; if misunderstood, confusion or hurt feelings may result. The Future of Visual Communication Social media analytics point toward visual-first messaging as the future of digital engagement across generations. And emoji reactions are just the tip of the iceberg. Instagram is innovating with viral formats like prompt-based Questions Stickers and collaborative Collabs drawing from TikTok's surging popularity. They are aggressively adding capabilities like in-message gif search and shoppable messaging tags with the goal of making conversations frictionless. And behind the scenes, artificial intelligence will continue personalizing suggestions and streamlining response times through predictions. With Instagram specifically building ecosystems around influencer marketing and commerce, messaging plays an increasingly crucial role. My advice as a tech analyst? Embrace emoji reactions as the new language of mobile communication while also judiciously incorporating other creative messaging formats as they emerge. The benefits of faster emotional expression and reduced misinterpretation are too great to ignore. Just be sure you've enabled the updated Instagram messaging experience first in your settings to unlock all these game-changing features! Using iPhone emojis on Instagram is, at its core, straightforward: copy and paste. Since Instagram supports Unicode characters, the standard encoding for emojis, you can directly copy emojis from your iPhone's keyboard and paste them into your Instagram captions, comments, bio, or even usernames. However, mastering this simple technique involves understanding potential platform variations, font differences, and leveraging creative applications to truly make your emoji game shine. This article will delve into the nuances of emoji integration on Instagram, leaving you equipped to express yourself with visual flair.The Core Principle: Copy, Paste, and ExpressThe fundamental process remains the same: access your iPhone's emoji keyboard, select the desired emojis, copy them, and then paste them into the Instagram field where you want them to appear. This applies to captions for your photos and videos, comments on other users' posts, your profile bio, and even (with some limitations) your username.Accessing the Emoji Keyboard on Your iPhoneIf you're new to the iPhone or haven't actively used emojis, enabling the emoji keyboard is your first step. Navigate to Settings > General > Keyboard > Keyboards > Add New Keyboard and select "Emoji." Now, a globe icon will appear on your keyboard, allowing you to switch to the emoji keyboard with a simple tap.The Copy-Paste Workflow in ActionOnce your emoji keyboard is active, composing your message with emojis is intuitive. Tap the emoji you want to insert. To copy, highlight the emojis and tap "Copy." Then, switch to Instagram and paste the copied emojis into your desired text field. It's that simple!Beyond the Basics: Optimizing Your Emoji UsageWhile the copy-paste method works universally, there are subtleties to consider for a truly polished emoji presence on Instagram.Font Variations and Cross-Platform CompatibilityEmojis, while standardized by Unicode, are rendered differently depending on the operating system and platform. An emoji that looks vibrant and clear on your iPhone might appear slightly different on an Android device or a desktop browser. While generally recognizable, minor variations in design exist. This is particularly true for older devices or platforms that haven't been updated to the latest emoji standards. Always consider your audience and potential platform variations when choosing emojis, favoring widely recognized and universally appealing options.Emoji Combinations and Creative ExpressionDon't limit yourself to single emojis. Experiment with combining multiple emojis to create complex expressions and narratives. Emoji sequences can convey nuanced meanings that individual emojis might not capture alone. For instance, using the "dancer" emoji followed by a "fire" emoji suggests high energy and excitement. The key is to be creative and intentional in your emoji combinations.Using Emojis in Your Username: ConsiderationsWhile Instagram allows emojis in usernames, be mindful of several factors. Firstly, not all emojis are supported in usernames. Secondly, using emojis in your username can make it harder for people to search for you, as not everyone knows how to type or find emojis. Consider using emojis sparingly in your username to maintain readability and searchability. Thirdly, the rendering of emojis in usernames can be inconsistent across different devices and platforms. Prioritize clarity and searchability over excessive emoji use in your username.Frequently Asked Questions (FAQs)Here are some frequently asked questions about using iPhone emojis on Instagram, designed to address common concerns and provide helpful tips.1. Why are some emojis appearing as boxes on Instagram?This usually happens because the device or platform viewing the emoji doesn't support the specific emoji version or character encoding. Updating your operating system or Instagram app often resolves this issue.2. Can I use animated emojis on Instagram?No, Instagram doesn't directly support animated emojis within captions or comments. However, you can create animated GIFs with emojis and upload them as stories or posts.3. How do I find specific emojis quickly on my iPhone?Use the search bar at the bottom of the emoji keyboard. Type in keywords like "happy," "sad," or "celebrate" to quickly locate relevant emojis.4. Can I change the skin tone of emojis on Instagram?Yes, long-pressing on many human-like emojis on your iPhone reveals different skin tone options. Choose the one you prefer, and it will be copied and pasted with that selected skin tone.5. Are there any apps that offer more emojis than the standard iPhone keyboard?While there are third-party keyboard apps that offer additional stickers and symbols, they are not technically emojis and might not render correctly on all devices. Sticking to standard Unicode emojis ensures broader compatibility.6. Can I use emojis in Instagram hashtags?Yes, you can use emojis within Instagram hashtags. However, consider how your audience will search for these hashtags. Emojis within hashtags are searchable, but users need to know how to type or find those specific emojis to use the same hashtag.7. Why do my emojis look different on Instagram compared to my iPhone?This is due to font rendering differences between iOS and Instagram's platform. While the underlying emoji code is the same, the visual representation can vary slightly.8. Can I use custom emojis on Instagram?Not natively. Instagram doesn't allow uploading or using custom emojis directly within the app. You would need to create them as images or GIFs and upload them as content.9. How many emojis can I use in an Instagram caption?Instagram has a character limit for captions, and emojis count towards that limit. While there isn't a specific emoji limit, using too many emojis might leave you with less space for text. Aim for a balance between emojis and descriptive text.10. Can I use emojis in Instagram ads?Yes, you can use emojis in the ad copy for your Instagram ads. Emojis can make your ads more visually appealing and engaging.11. Is it okay to use a lot of emojis in my Instagram posts?While emojis can enhance your posts, overuse can be distracting or appear unprofessional, depending on your brand and audience. Use emojis strategically to complement your message, not to overwhelm it.12. How can I keep up with new emoji releases and trends?Follow Unicode Consortium news and social media accounts dedicated to emojis. These sources often announce new emoji releases and highlight emerging emoji trends. This allows you to stay ahead of the curve and use the latest emojis effectively.By understanding these nuances and incorporating these tips, you can confidently navigate the world of emojis on Instagram and enhance your visual storytelling. Embrace the power of emojis to connect with your audience on a deeper and more expressive level! Instagram is the most popular social media platform for mobile users. You can instantly share pictures and short videos to your followers and follow their activities to keep you busy. Inserting emoji in your Instagram activities will be more fun as well as speed up your posting instead of typing lengthy text. In this article, we will explain the possible ways of inserting emoji in Instagram.As you may aware, Instagram offers mobile apps for Android and iOS platforms. You can login to your Instagram account through a browser on both mobile and desktop devices. However, Instagram does not allow you to post from desktop and you only need to publish content using the mobile apps. Due to this restriction, we will explain how to insert emoji in Instagram using Android and iPhone devices. You can also post from Instagram website with emoji caption similarly as explained below.Instagram uses the in-built emoji keyboard on your smartphone. Apple offers an in-built emoji keyboard that you can add to your keyboard layout. However, on Android devices, you may need to use Gboard extension from Google or any other keyboard extensions that offer emoji. Since the Instagram mobile app interface is same in Android and iPhone, you can follow the same instructions on both Android, iPhone and iPad.Related: How to delete Instagram account permanently or disable temporarily?There are multiple places you can insert emoji in Instagram:Caption of your new picture or video postWhen commenting on other's activitiesIn your profile bio section to attract viewersAdd emoji stickers in storiesLet us explain all these options in detail.Inserting Emoji in Instagram PostsFollow the below instructions to insert emoji in Instagram posts:When you are in Instagram app, click on the + icon to create a new post.Create Post in InstagramAfter selecting a picture or video, tap on the place where it shows "Write a caption".Write a CaptionThis will open the default keyboard on your phone and tap on the emoji icon that is available next to the space key.Open Keyboard for TypingAlternatively, tap on the globe icon and choose "Emoji" as your keyboard option.Change Keyboard LayoutNow, you will see all available emoji as a list. Tap on your favorite emoji to insert as a caption for your Instagram post.Insert Emoji in InstagramIf you can't find the emoji from the list, type the emoji name in the search box to filter relevant symbols. For example, type "think" to find the thinking face emoji symbol easily.Search EmojiYou can insert multiple emoji symbols in the caption text box.Tap on "OK" and then "Share" to share the post with emoji to your followers.You can insert emoji in your profile bio section with short text to make it appealing.Tap on profile icon on the bottom right corner.Go to ProfileWhen you are on your profile page, tap on "Edit Profile" button.Edit Instagram ProfileEmoji in Bio SectionThe bio will show below your name in the app that will be appealing to your followers when using proper emoji.You can anytime change the emoji to update your bio section.Almost 90% of comments in Instagram contains an emoji symbol. You can also insert an emoji instead of typing long text. A simple heart emoji convey your message to the person that you love that post.Tap on the comment icon when you are viewing a post.Instagram will show the emoji suggestions on top of the keyboard.Emoji in Instagram CommentsYou can quickly tap on one of the available emoji from the list and post your comment.If you do not like any of the suggested emoji, tap on the emoji keyboard to insert your favorite emoji as explained above.Instagram only allows you to insert emoji stickers when creating a story.Click on the + icon and create a new story.After selecting your pictures, swipe up to view the available emoji stickers.Tap on any sticker to insert on your story.Emoji Stickers in Instagram StoriesEmoji keyboard on your phone will show you the list of recently or frequently used emoji symbols. You can choose from this list instead of searching or checking in the big list. In addition, emoji in the list are grouped and categorized which you can access easily by tapping on the category showing at the bottom of the emoji list.Here are the available emoji categories for you in the emoji keyboard:Smileys & peopleAnimals & natureFood & drinkActivityTravel & placesObjectsSymbolsFlagsFor example, you can tap on "Flags" category when you want to quickly insert a flag emoji of any country. Use the backspace button to delete you emoji or tap on ABC to switch the keyboard to default layout. If you really want to showcase your emoji typing skill, try out the followings in Instagram comments to surprise your friends.Comment in WordsEmoji CommentGo to hell😈➡️Between rock and a hard space😑Read it and weep😭That was cold❄️Your are in a doghouse🐶No time for your B.S.💩Screw you🖕Get out of here🚪Not my cup of tea☕Going for lunch / dinner🍔You are in deep shit💩Note: You can search p hashtag in Instagram. For example, you can explore all posts with the pizza hashtag. How to Get iPhone Emojis on Instagram? Are you tired of using the default Facebook-approved emojis on your Instagram profile? Do you want to add a personal touch to your posts and stories with the popular iPhone emojis? You're in luck! In this article, we'll guide you through the process of getting iPhone emojis on Instagram, including the possible reasons why you might want to do so. Why Get iPhone Emojis on Instagram? Before we dive into the how-to, let's discuss the reasons why you might want to get iPhone emojis on your Instagram profile. Here are a few benefits: • Increased Engagement: With iPhone emojis, you can add a touch of personality to your posts and stories, making them more engaging and fun for your followers. • Better Branding: By using consistent emojis, you can create a recognizable brand identity that reflects your personal or business style. • More Creative Freedom: With iPhone emojis, you have more options to express yourself creatively, allowing you to convey complex emotions and ideas in a more visual way. How to Get iPhone Emojis on Instagram So, can you actually get iPhone emojis on Instagram? The short answer is: yes! However, it's not as straightforward as simply copying and pasting emojis from your iPhone keyboard. Here's what you need to do: Step 1: Enable Emoji Keyboard The first step is to enable the emoji keyboard on your iPhone or iPad. To do this, go to: Settings (iOS) or Settings (iPadOS) General Keyboard Text Replacement (for iPhone) or Keyboard (for iPad) Enable "Predictive" (if available) Step 2: Use the Emoji Picker Once you have the emoji keyboard enabled, it's time to use the emoji picker to get iPhone emojis on Instagram. Here's how: Open the Instagram app Compose a new post or story Tap on the "Text" field Tap on the icon (or the "Aa" icon on older versions) to access the emoji picker Select the desired emoji from the picker list Use the "Copy" or "Share" function to insert the emoji into your post or story How to Get iPhone Emojis on a Computer or Android Device What about getting iPhone emojis on a computer or Android device? The process is slightly different: For Computers: Use a third-party keyboard app like Emoji Art Keyboard from the App Store Alternatively, copy and paste emojis from a website like Emojipedia For Android Devices: Download a third-party keyboard app like Gboard or Swype Enable the emoji keyboard on the app's settings Common Issues and Workarounds: Sometimes, things might not go as planned. Here are a few common issues and workarounds: • Emoji Not Displaying Properly: Try restarting the app, checking your internet connection, or updating the app to the latest version. • Emoji Picker Not Showing: Ensure that you have the latest software update installed and try resetting the app or device. • iPhone Emojis Not Being Recognized: Use the "Copy" function to copy the emoji and paste it as text (e.g., ☕ becomes ":) . Conclusion Getting iPhone emojis on Instagram is a simple process that requires a few extra steps. By following this guide, you can add a touch of personality to your profile, increase engagement, and express yourself more creatively. Remember to always keep an eye on the predictions for new emojis and future updates to the emoji picker! Your friends have asked us these questions - Check out the answers! One emoji expresses your emotion or intention more clearly than an entire message. So, if someone sends a funny message, you could react using a laughing face or haha emoji. Or with a heart emoji if they shared something nice. Emojis have now become a staple for most, if not all, social media platforms. In this article, we will focus on how to react to Instagram messages with emojis on iPhone.Why Reacting with Emojis on Instagram is Important for an iPhone user?Instagram is a worldwide social networking platform. It has immense demand among iPhone users. The application of emojis made the Instagram platform a solid way to make communication easier. Here are the importance of Reacting with Emojis on Instagram is for an iPhone user:Expressing emotions in the quickest form: Emojis are visual representations of emotions and reactions. They allow users to express themselves beyond text, adding nuance and depth to their comments or responses. Emojis can convey happiness, excitement, sadness, surprise, and many other emotions that may not be adequately expressed through words alone. Moreover, emojis are a convenient way to communicate with minimal effort. Instead of typing out a lengthy response, users can convey their sentiments with just a single emoji.Enhancing engagement: Reacting with emojis can boost engagement on Instagram. When users see others reacting to their posts or comments with emojis, it encourages them to continue the conversation or interact further. Emojis can evoke positive reactions, contributing to a sense of community and encouraging others to participate.Non-verbal cues with universal language: Emojis provide non-verbal cues that help in interpreting messages understood by people all around the world of different languages. Additionally, emojis add context and tone to textual communication, reducing the chances of misunderstanding or misinterpretation. For example, a friendly comment with a smiley face emoji indicates a lighthearted tone, while a comment with a thumbs-up emoji signifies agreement or approval.Personalization and creativity: Emojis offer many options, allowing users to personalize their interactions and express their individuality. With the abundance of emojis available, users can choose the ones that best represent their feelings or convey a specific meaning. This adds an element of creativity and fun to conversations on Instagram.Learn how to react to Instagram messages with emojis on iPhoneYou should use some cool emojis on your Instagram DMs, as they are currently the trend. In this section of this article, check out our step-by-step guide on how to react to messages with different emojis on Instagram using your iPhone.If you want to make your online presence more fun, install Stickers: Sticker Maker to create fantastic, custom-made stickers on your own.If you haven't done it, the first step for you is to download the Instagram app on your iPhone. It is a top-rated social media app that is entirely free to install. Then log in to your Instagram handle, and tap on the Messenger icon located at the top-right of the screen. After that, select a chat conversation to react using emojis.Step 2: React to direct messages on Instagram with emojisYou can either react to an existing message with emojis or answer a message with emojis. Here's how to react to a direct message on Instagram using your iPhone:Video tutorial on how to react to Instagram messages with emojis on iPhoneHere's how to change double tap reaction emojis to replace the default heart emoji:There are tons of emojis on Instagram. Also, they are increasing the number day by day. Here is a breakdown of some of the commonly used emoji reactions on Instagram and their general meanings:EmojiMeaning❤️ Red HeartThe red heart emoji represents love, affection, and deep emotional connections. It is often used to express romantic love, but it can also signify general appreciation, support, or friendship. Thumbs UpThe thumbs-up emoji signifies approval, agreement, or support. It can be used to show that you like or agree with a post or comment.😍 Smiling Face with Heart-EyesThis emoji conveys extreme admiration, joy, or excitement. It is commonly used to express intense love or a strong attraction to something or someone.😂 Face with Tears of JoyThe laughing face with tears of joy emoji is used to indicate something is funny or amusing. It shows that you find a post or comment hilarious. Raised HandsThe raised hands emoji symbolizes celebration, excitement, or praise. It is often used to express applause, support, or congratulations. Party PopperThe party popper emoji represents celebration, festivity, or excitement. It is typically used to express joy, happiness, or to mark a special occasion.😢 Crying FaceThe crying face emoji represents sadness, disappointment, or grief. It can be used to express empathy, sympathy, or a sense of loss. So, you can share your pain using this emoji on Instagram from your iPhone. PrayThe folded hands emoji is often used to convey gratitude, prayer, or a request for blessings. It can also symbolize hope, support, or a gesture of respect. If you have request to anyone, you can use this emoji.😊 Smiling Face with Smiling EyesThis emoji depicts a warm, genuine smile with smiling eyes. It conveys happiness, friendliness, and a positive attitude. Thinking FaceThe thinking face emoji represents contemplation, reflection, or pondering. It is used when expressing curiosity, skepticism, or when considering different perspectives. Raised HandsThe raised hands emoji symbolizes celebration, excitement, or praise. It is often used to express applause, support, or congratulations.You should consider several things before using an emoji on Instagram. Keep the points in mind before using an emoji.Choose appropriate emojis: Select emojis that accurately convey your intended emotion or reaction. Ensure that the chosen emoji aligns with the context of the post or comment. Using the wrong emoji can lead to confusion or misinterpretation.Be relevant to your message: You should not use an emoji where there is no need. You should use relevant emojis to the relevant message. If you don't follow this, your communication won't be effective.Be genuine and authentic: Use emojis to express your emotions or reactions genuinely. Avoid using emojis just for the sake of it or to follow a trend. Authenticity helps create meaningful interactions and fosters genuine connections with other users.Use emojis to enhance your message: Emojis work as the communication enhancer. It's not the key element of communication. Emojis should complement your text and enhance the overall message you're trying to convey. They should not replace meaningful dialogue or overshadow the content of your comment or post. Emojis should act as a supporting element to reinforce your communication. So, you should not only use the emoji for communication.Respect cultural sensitivities: Be aware that emojis can have different meanings or interpretations across various cultures and communities. For example, the colour of the emoji may mean different meanings to different coloured people. Avoid using emojis that may be offensive or inappropriate in certain cultural contexts. Consider your audience's diversity and aim to use emojis that have a universally understood meaning. Always respect people of different cultures, races, religions, and colours and their emotions.Use emojis sparingly: While emojis can add value to your comments or posts, using too many can clutter your message or make it difficult to read. Use emojis judiciously and when they truly enhance your expression. Overusing emojis can diminish their impact and come across as excessive or insincere.Be mindful of tone and intent: Emojis can help convey tone in written communication, but they can also be open to interpretation. Consider how your chosen emoji might be perceived and ensure it aligns with your intended tone and message. Be mindful of potential misinterpretations that may arise from using emojis alone.Experiment with creativity: Emojis offer many options, so feel free to explore and be creative with your choices. You can use emojis in combinations or sequences to create unique reactions. However, remember to strike a balance between creativity and clarity to ensure your message is effectively communicated. Make sure that your creativity doesn't hinder communication.Respect the context: Consider the nature of the post or comment before using emojis. While emojis can add lightness and playfulness to conversations, they may not always be appropriate for serious or sensitive topics. Respect the context and use emojis accordingly.This is the complete information on how to react to Instagram messages with emojis on iPhone. Also, we've shared several additional pieces of information about changing or removing emoji reactions and many more.Some of our related blogs that you may like:How to Put a Sticker on a Picture on iPhone Download Article Respond to friends or followers in style with these emoji tricks Download Article This wikiHow teaches you how to type an emoji into an Instagram comment or caption. Instagram makes it easy to add emojis using built-in features in both the mobile app and the desktop website. For more options, you can use the emoji keyboard on your phone or computer. We'll also explain how to add emojis to reels and stories using Stickers, as well as how to react to DMs with an emoji. Open the comments section on a post you want to respond to. Tap a popular emoji above the text field to add it to your comment. For more emoji, tap the comment text field, then tap the emoji symbol on the keyboard. Browse the emoji menu of emojis and tap the one you want to add. Tap the Send icon to post your comment with the emoji(s) in it. 1 Use the default emoji options to quickly add a reaction in a comment. If you want to use emojis in a comment, the Instagram app makes it easy. Tap the speech balloon icon under a post you want to comment on to open the comments section. Then, select one of the default emoji options above the text field at the bottom of the screen to add it to your comment. This method offers only a few of the most popular emojis: the red heart, raised hands, fire, clapping hands, crying face, face with heart eyes, surprised face, and laughing face. If you want more options, you'll need to use your phone's emoji keyboard. 2 Tap the emoji symbol on your phone's keyboard for more options. If you want to add something a little more special to your comment, tap the comment text field to open your phone's keyboard. Then, tap the emoji symbol, which usually looks like a smiley face. On an iPhone, you'll find it at the bottom left side of the keyboard. On an Android, it's at the top. Tap any emoji to add it to your comment. Advertisement 3 Use your phone's emoji keyboard to add emojis to post captions. Emojis are a great way to add flair to the caption of any Instagram post. Start creating your post as you normally would, then tap the Add a caption text field to open your phone's keyboard. Tap the emoji icon to access your library of emojis, and then tap any emoji to add it to your caption. 4 Add emojis to reels and stories with the Stickers feature. Did you know that you can jazz up your videos on Instagram by adding emojis and other stickers? Here's how to do it: Start creating a new reel or story. After you edit the clip you want to use, you'll get to a screen where you can add extra features, such as text, sounds, visual effects, or stickers. Tap the sticker icon in the toolbar. It looks like a square sticker with a smiley face on it and one corner folded over. Type some keywords into the Search bar at the top of the screen (e.g., "smile" or "heart"). If there are any emojis that match, they'll show up at the top of the search results! Tap the one you want to add it to your reel or story. Alternatively, you can select the reaction sticker option from the list of sticker types that pops up when you tap the sticker button. It looks like a round speech bubble with an emoji in it. If you choose this option, you'll be prompted to customize your reaction sticker with the emoji you want before adding it to your video. Use one of the default options at the bottom of the screen, or tap the + button to browse more emojis. Tap and drag the emoji to move it around. When you've placed it where you want it, finish posting your reel or story. 5 Tap and hold a message in your DMs to add an emoji reaction. Just like on Facebook Messenger, you can use emojis to quickly react to DMs on Instagram. To do it, open a conversation, then tap and hold the message you want to react to. Select from one of the default emojis in the menu that pops up, or tap the + icon to browse additional emojis. Tap and hold the emoji you select to get an animated "super react." You can also use your device's emoji keyboard to add emojis to DMs. Just tap the text field where you'd type your message, tap the emoji symbol on your keyboard, and select the emoji you want. Advertisement 1 Click the emoji icon in the comment field to add emojis to comments. On the Instagram website, navigate to a post you want to comment on. Click the speech bubble icon below the post to open the comment section. Next to the text field that says Add a comment, click the smiley face icon to open a menu of emojis to choose from. You'll see a selection of the most popular emojis at the top, but you can scroll down to view other options. Once you find an emoji you want to use, click on it to add it to your comment. You can also use your computer's built-in emoji keyboard to add emojis. On a Windows PC, click the text field, then press ⊞ Win+. to open the emoji keyboard.[1] This keyboard also gives you access to other special symbols, like elaborate text-based emoticons ("Kaomoji"). On a Mac, click the text field, then press Fn+E to open the Character Viewer. Double-click the emoji or other special symbol you'd like to use to add it to your comment.[2] 2 Click the emoji icon to add emojis to post captions. It's very simple to add emojis to posts in the desktop version of Instagram. Start creating your post as you normally would, then click the smiley face icon in the lower-left corner of the caption area. Scroll through the menu of emojis to find the one you want, then click it to add it to your post. You can also use your computer's emoji keyboard, if you prefer. While you can post videos on the desktop version of Instagram, you can't add emoji stickers directly to the video like you can in the mobile app. You can only use emojis in the caption. 3 Add emojis to DMs with the emoji button. The desktop version of Instagram has an emoji button built into the text field in the DM section. Click the icon that looks like a smiley face to the left of the text field where you'd type your message, then scroll to browse the emoji menu. Click the one you want to add it to your message. Alternatively, use your computer's emoji keyboard. 4 Hover over a message and click the React button to add an emoji reaction. You can also quickly react to a DM with an emoji. To do this, hover your cursor over the message you want to react to. A popup menu will appear. Hover over the smiley face icon, and you'll see text that says React. Click the icon to browse a menu of emojis. Click the one you want to add it as a reaction. Advertisement Add New Question Question How can I use emojis on Instagram from a laptop? You can use emojis on a laptop by right-clicking the text box and selecting "Emoji," or by clicking the smiley face icon, just like on a desktop computer. Question Why do some emojis not appear on my device? If an emoji does not appear, it may not be supported by your device or platform. Some emojis are specific to certain systems like Microsoft, and others might not have been available until updates, such as the Windows 11 update. Unsupported emojis typically display as blank rectangles. Question Is it "ee moh jee" or "ee moh jy"? "ee-moh-jee." Ask a Question Advertisement Thanks Thanks Advertisement Thanks Advertisement Reviewed by: Social Media & Digital Marketing Consultant This article was reviewed by Candace Gasper and by wikiHow staff writer, Megaera Lorenz, PhD. Candace Gasper is a Social Media & Digital Marketing Consultant and the Owner of Digital Candy, a social media agency. With over seven years of professional experience, Candace is an expert in social media and content creation, specializing in working with local businesses to share their narratives and help them expand their reach. Candace received her Bachelor of Science in Merchandising, Apparels, and Textiles from the University of Kentucky. This article has been viewed 378,702 times. Co-authors: 8 Updated: April 6, 2025 Views: 378,702 Categories: Instagram Photos | Instagram