Click Here

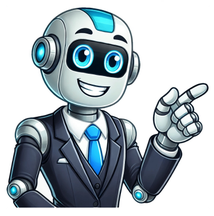

Decimals and fractions are related concepts. A decimal number can represent both a whole and a part. Such decimals can be expressed as mixed numbers, provided they consist of both a whole number and a fractional part. A mixed number and its equivalent decimal are equal, as they both represent the same value.Steps to Convert Decimal into Fraction - Method 1The chart represents the place value of the decimal number.TensOnesDecimal PointTenthsHundredthsThousandthsTen-Thousandths5.6First, convert the decimal to a mixed number. 5.6is read as Five and six tenths, the Five is the whole number, the 6 is the numerator, and the denominator is the 10.@$$\begin{align*}5\frac{6}{10}\end{align*}@$$Then, simplify the fraction part of this mixed number to get another mixed number that is equivalent to the one above. The greatest common factor of 6 and 10 is 2.@$\begin{align*}5\frac{6}{10}=5\frac{{6}\div{2} }{{10}\div{2} }=5\frac{3}{5}\end{align*}@$Steps to Convert Decimal into Fraction - Method 2The simplest way to convert a decimal into a fraction is to separate the whole number part from the decimal part. Then write the decimal part over 1 followed by as many zeroes as there are digits to the right of the decimal point. Reduce the fraction to its simplest form.So, to convert 5.6into a fraction, find the number of digits behind the decimal point and put them over a power of 10.@$$\begin{align*}5.6=5\frac{6}{10}\end{align*}@$$Next, simplify the fraction by dividing the numerator and the denominator by their greatest common divisor. The largest number that divides both evenly is 2.@$$\begin{align*}5\frac{6}{10}=5\frac{{6}\div{2} }{{10}\div{2} }=5\frac{3}{5}\end{align*}@$$ The fractional value of 5.6 is @$\begin{align*}5\frac{3}{5}.\end{align*}@$To learn more about decimal fractions, click here!To convert a mixed number into a decimal, first you must convert the fraction part of the mixed number into decimal form. Do this by dividing the numerator (the top number) by the denominator (the bottom number). Then, place the whole number that was originally part of the mixed number as the whole number for the decimal. For example, let's convert this mixed number into a decimal: 51/4. 1/4 = 0.25 The whole number originally part of the mixed number, 51/4 is 5. Place 5 as the whole number for the decimal. Therefore, the answer is 5.25.This online Decimal to Fraction converter is a tool that can help you convert any decimal number into its fractional form quickly and easily. For example, it can help you find out what is 5.6 as a fraction in simplest form? (The answer is: 5 3/5 (5)). It is especially useful for those who need to work with fractions in their daily lives or in academic or professional settings.To use this converter, all you need to do is enter the decimal number you want to convert into the designated field, for example, '5.6'. Once you have entered the decimal, hit the 'Convert' button to start the conversion process.The converter will then show you the fractional equivalent of the decimal number you entered, as well as provide a step-by-step explanation of the conversion process. Additionally, the final fraction will be simplified to its simplest form using the greatest common factor (GCF).For example, if you enter '5.6' into the converter, it will show you that this decimal is equivalent to the fraction '5 3/5 (5)'. It will also explain how it arrived at this answer, showing you the steps involved in the conversion process.Overall, the online Decimal to Fraction converter is an essential tool for anyone who needs to work with fractions, whether in everyday life or in an academic or professional context. It is fast, easy to use, and provides accurate results, making it a valuable resource for anyone who needs to convert decimals to fractions.Page 2This online Decimal to Fraction converter is a tool that can help you convert any decimal number into its fractional form quickly and easily. For example, it can help you find out what is 5.06 as a fraction in simplest form? (The answer is: 5 1/20). It is especially useful for those who need to work with fractions in their daily lives or in academic or professional settings.To use this converter, all you need to do is enter the decimal number you want to convert into the designated field, for example, '5.06'. Once you have entered the decimal, hit the 'Convert' button to start the conversion process.The converter will then show you the fractional equivalent of the decimal number you entered, as well as provide a step-by-step explanation of the conversion process. Additionally, the final fraction will be simplified to its simplest form using the greatest common factor (GCF).For example, if you enter '5.06' into the converter, it will show you that this decimal is equivalent to the fraction '5 1/20'. It will also explain how it arrived at this answer, showing you the steps involved in the conversion process.Overall, the online Decimal to Fraction converter is an essential tool for anyone who needs to work with fractions, whether in everyday life or in an academic or professional context. It is fast, easy to use, and provides accurate results, making it a valuable resource for anyone who needs to convert decimals to fractions.Page 3This online Decimal to Fraction converter is a tool that can help you convert any decimal number into its fractional form quickly and easily. For example, it can help you find out what is 5.0625 as a fraction in simplest form? (The answer is: 5 1/16). It is especially useful for those who need to work with fractions in their daily lives or in academic or professional settings.To use this converter, all you need to do is enter the decimal number you want to convert into the designated field, for example, '5.0625'. Once you have entered the decimal, hit the 'Convert' button to start the conversion process.The converter will then show you the fractional equivalent of the decimal number you entered, as well as provide a step-by-step explanation of the conversion process. Additionally, the final fraction will be simplified to its simplest form using the greatest common factor (GCF).For example, if you enter '5.0625' into the converter, it will show you that this decimal is equivalent to the fraction '5 1/16'. It will also explain how it arrived at this answer, showing you the steps involved in the conversion process.Overall, the online Decimal to Fraction converter is an essential tool for anyone who needs to work with fractions, whether in everyday life or in an academic or professional context. It is fast, easy to use, and provides accurate results, making it a valuable resource for anyone who needs to convert decimals to fractions.Page 4This online Decimal to Fraction converter is a tool that can help you convert any decimal number into its fractional form quickly and easily. For example, it can help you find out what is 5.025 as a fraction in simplest form? (The answer is: 5 1/40). It is especially useful for those who need to work with fractions in their daily lives or in academic or professional settings.To use this converter, all you need to do is enter the decimal number you want to convert into the designated field, for example, '5.025'. Once you have entered the decimal, hit the 'Convert' button to start the conversion process.The converter will then show you the fractional equivalent of the decimal number you entered, as well as provide a step-by-step explanation of the conversion process. Additionally, the final fraction will be simplified to its simplest form using the greatest common factor (GCF).For example, if you enter '5.025' into the converter, it will show you that this decimal is equivalent to the fraction '5 1/40'. It will also explain how it arrived at this answer, showing you the steps involved in the conversion process.Overall, the online Decimal to Fraction converter is an essential tool for anyone who needs to work with fractions, whether in everyday life or in an academic or professional context. It is fast, easy to use, and provides accurate results, making it a valuable resource for anyone who needs to convert decimals to fractions.Page 5This online Decimal to Fraction converter is a tool that can help you convert any decimal number into its fractional form quickly and easily. For example, it can help you find out what is 5.05 as a fraction in simplest form? (The answer is: 5 1/20). It is especially useful for those who need to work with fractions in their daily lives or in academic or professional settings.To use this converter, all you need to do is enter the decimal number you want to convert into the designated field, for example, '5.05'. Once you have entered the decimal, hit the 'Convert' button to start the conversion process.The converter will then show you the fractional equivalent of the decimal number you entered, as well as provide a step-by-step explanation of the conversion process. Additionally, the final fraction will be simplified to its simplest form using the greatest common factor (GCF).For example, if you enter '5.05' into the converter, it will show you that this decimal is equivalent to the fraction '5 1/20'. It will also explain how it arrived at this answer, showing you the steps involved in the conversion process.Overall, the online Decimal to Fraction converter is an essential tool for anyone who needs to work with fractions, whether in everyday life or in an academic or professional context. It is fast, easy to use, and provides accurate results, making it a valuable resource for anyone who needs to convert decimals to fractions.Page 6This online Decimal to Fraction converter is a tool that can help you convert any decimal number into its fractional form quickly and easily. For example, it can help you find out what is 5.005 as a fraction in simplest form? (The answer is: 5 1/200). It is especially useful for those who need to work with fractions in their daily lives or in academic or professional settings.To use this converter, all you need to do is enter the decimal number you want to convert into the designated field, for example, '5.005'. Once you have entered the decimal, hit the 'Convert' button to start the conversion process.The converter will then show you the fractional equivalent of the decimal number you entered, as well as provide a step-by-step explanation of the conversion process. Additionally, the final fraction will be simplified to its simplest form using the greatest common factor (GCF).For example, if you enter '5.005' into the converter, it will show you that this decimal is equivalent to the fraction '5 1/200'. It will also explain how it arrived at this answer, showing you the steps involved in the conversion process.Overall, the online Decimal to Fraction converter is an essential tool for anyone who needs to work with fractions, whether in everyday life or in an academic or professional context. It is fast, easy to use, and provides accurate results, making it a valuable resource for anyone who needs to convert decimals to fractions.Page 7This online Decimal to Fraction converter is a tool that can help you convert any decimal number into its fractional form quickly and easily. For example, it can help you find out what is 5.006 as a fraction in simplest form? (The answer is: 5 3/500). It is especially useful for those who need to work with fractions in their daily lives or in academic or professional settings.To use this converter, all you need to do is enter the decimal number you want to convert into the designated field, for example, '5.006'. Once you have entered the decimal, hit the 'Convert' button to start the conversion process.The converter will then show you the fractional equivalent of the decimal number you entered, as well as provide a step-by-step explanation of the conversion process. Additionally, the final fraction will be simplified to its simplest form using the greatest common factor (GCF).For example, if you enter '5.006' into the converter, it will show you that this decimal is equivalent to the fraction '5 3/500'. It will also explain how it arrived at this answer, showing you the steps involved in the conversion process.Overall, the online Decimal to Fraction converter is an essential tool for anyone who needs to work with fractions, whether in everyday life or in an academic or professional context. It is fast, easy to use, and provides accurate results, making it a valuable resource for anyone who needs to convert decimals to fractions.Page 8This online Decimal to Fraction converter is a tool that can help you convert any decimal number into its fractional form quickly and easily. For example, it can help you find out what is 5.036 as a fraction in simplest form? (The answer is: 5 9/250). It is especially useful for those who need to work with fractions in their daily lives or in academic or professional settings.To use this converter, all you need to do is enter the decimal number you want to convert into the designated field, for example, '5.036'. Once you have entered the decimal, hit the 'Convert' button to start the conversion process.The converter will then show you the fractional equivalent of the decimal number you entered, as well as provide a step-by-step explanation of the conversion process. Additionally, the final fraction will be simplified to its simplest form using the greatest common factor (GCF).For example, if you enter '5.036' into the converter, it will show you that this decimal is equivalent to the fraction '5 9/250'. It will also explain how it arrived at this answer, showing you the steps involved in the conversion process.Overall, the online Decimal to Fraction converter is an essential tool for anyone who needs to work with fractions, whether in everyday life or in an academic or professional context. It is fast, easy to use, and provides accurate results, making it a valuable resource for anyone who needs to convert decimals to fractions.Page 9This online Decimal to Fraction converter is a tool that can help you convert any decimal number into its fractional form quickly and easily. For example, it can help you find out what is 5.03 as a fraction in simplest form? (The answer is: 5 3/100). It is especially useful for those who need to work with fractions in their daily lives or in academic or professional settings.To use this converter, all you need to do is enter the decimal number you want to convert into the designated field, for example, '5.03'. Once you have entered the decimal, hit the 'Convert' button to start the conversion process.The converter will then show you the fractional equivalent of the decimal number you entered, as well as provide a step-by-step explanation of the conversion process. Additionally, the final fraction will be simplified to its simplest form using the greatest common factor (GCF).For example, if you enter '5.03' into the converter, it will show you that this decimal is equivalent to the fraction '5 3/100'. It will also explain how it arrived at this answer, showing you the steps involved in the conversion process.Overall, the online Decimal to Fraction converter is an essential tool for anyone who needs to work with fractions, whether in everyday life or in an academic or professional context. It is fast, easy to use, and provides accurate results, making it a valuable resource for anyone who needs to convert decimals to fractions.Page 10This online Decimal to Fraction converter is a tool that can help you convert any decimal number into its fractional form quickly and easily. For example, it can help you find out what is 5.01 as a fraction in simplest form? (The answer is: 5 1/100). It is especially useful for those who need to work with fractions in their daily lives or in academic or professional settings.To use this converter, all you need to do is enter the decimal number you want to convert into the designated field, for example, '5.01'. Once you have entered the decimal, hit the 'Convert' button to start the conversion process.The converter will then show you the fractional equivalent of the decimal number you entered, as well as provide a step-by-step explanation of the conversion process. Additionally, the final fraction will be simplified to its simplest form using the greatest common factor (GCF).For example, if you enter '5.01' into the converter, it will show you that this decimal is equivalent to the fraction '5 1/100'. It will also explain how it arrived at this answer, showing you the steps involved in the conversion process.Overall, the online Decimal to Fraction converter is an essential tool for anyone who needs to work with fractions, whether in everyday life or in an academic or professional context. It is fast, easy to use, and provides accurate results, making it a valuable resource for anyone who needs to convert decimals to fractions.Page 11This online Decimal to Fraction converter is a tool that can help you convert any decimal number into its fractional form quickly and easily. For example, it can help you find out what is 5.04 as a fraction in simplest form? (The answer is: 5 1/25). It is especially useful for those who need to work with fractions in their daily lives or in academic or professional settings.To use this converter, all you need to do is enter the decimal number you want to convert into the designated field, for example, '5.04'. Once you have entered the decimal, hit the 'Convert' button to start the conversion process.The converter will then show you the fractional equivalent of the decimal number you entered, as well as provide a step-by-step explanation of the conversion process. Additionally, the final fraction will be simplified to its simplest form using the greatest common factor (GCF).For example, if you enter '5.04' into the converter, it will show you that this decimal is equivalent to the fraction '5 1/25'. It will also explain how it arrived at this answer, showing you the steps involved in the conversion process.Overall, the online Decimal to Fraction converter is an essential tool for anyone who needs to work with fractions, whether in everyday life or in an academic or professional context. It is fast, easy to use, and provides accurate results, making it a valuable resource for anyone who needs to convert decimals to fractions.Page 12This online Decimal to Fraction converter is a tool that can help you convert any decimal number into its fractional form quickly and easily. For example, it can help you find out what is 5.4 as a fraction in simplest form? (The answer is: 5 2/5 (5)). It is especially useful for those who need to work with fractions in their daily lives or in academic or professional settings.To use this converter, all you need to do is enter the decimal number you want to convert into the designated field, for example, '5.4'. Once you have entered the decimal, hit the 'Convert' button to start the conversion process.The converter will then show you the fractional equivalent of the decimal number you entered, as well as provide a step-by-step explanation of the conversion process. Additionally, the final fraction will be simplified to its simplest form using the greatest common factor (GCF).For example, if you enter '5.4' into the converter, it will show you that this decimal is equivalent to the fraction '5 2/5 (5)'. It will also explain how it arrived at this answer, showing you the steps involved in the conversion process.Overall, the online Decimal to Fraction converter is an essential tool for anyone who needs to work with fractions, whether in everyday life or in an academic or professional context. It is fast, easy to use, and provides accurate results, making it a valuable resource for anyone who needs to convert decimals to fractions.Page 13This online Decimal to Fraction converter is a tool that can help you convert any decimal number into its fractional form quickly and easily. For example, it can help you find out what is 5.14 as a fraction in simplest form? (The answer is: 5 7/50). It is especially useful for those who need to work with fractions in their daily lives or in academic or professional settings.To use this converter, all you need to do is enter the decimal number you want to convert into the designated field, for example, '5.14'. Once you have entered the decimal, hit the 'Convert' button to start the conversion process.The converter will then show you the fractional equivalent of the decimal number you entered, as well as provide a step-by-step explanation of the conversion process. Additionally, the final fraction will be simplified to its simplest form using the greatest common factor (GCF).For example, if you enter '5.14' into the converter, it will show you that this decimal is equivalent to the fraction '5 7/50'. It will also explain how it arrived at this answer, showing you the steps involved in the conversion process.Overall, the online Decimal to Fraction converter is an essential tool for anyone who needs to work with fractions, whether in everyday life or in an academic or professional context. It is fast, easy to use, and provides accurate results, making it a valuable resource for anyone who needs to convert decimals to fractions.Page 14This online Decimal to Fraction converter is a tool that can help you convert any decimal number into its fractional form quickly and easily. For example, it can help you find out what is 5.12 as a fraction in simplest form? (The answer is: 5 3/25). It is especially useful for those who need to work with fractions in their daily lives or in academic or professional settings.To use this converter, all you need to do is enter the decimal number you want to convert into the designated field, for example, '5.12'. Once you have entered the decimal, hit the 'Convert' button to start the conversion process.The converter will then show you the fractional equivalent of the decimal number you entered, as well as provide a step-by-step explanation of the conversion process. Additionally, the final fraction will be simplified to its simplest form using the greatest common factor (GCF).For example, if you enter '5.12' into the converter, it will show you that this decimal is equivalent to the fraction '5 3/25'. It will also explain how it arrived at this answer, showing you the steps involved in the conversion process.Overall, the online Decimal to Fraction converter is an essential tool for anyone who needs to work with fractions, whether in everyday life or in an academic or professional context. It is fast, easy to use, and provides accurate results, making it a valuable resource for anyone who needs to convert decimals to fractions.Page 15This online Decimal to Fraction converter is a tool that can help you convert any decimal number into its fractional form quickly and easily. For example, it can help you find out what is 5.1 as a fraction in simplest form? (The answer is: 5 1/10 (5)). It is especially useful for those who need to work with fractions in their daily lives or in academic or professional settings.To use this converter, all you need to do is enter the decimal number you want to convert into the designated field, for example, '5.1'. Once you have entered the decimal, hit the 'Convert' button to start the conversion process.The converter will then show you the fractional equivalent of the decimal number you entered, as well as provide a step-by-step explanation of the conversion process. Additionally, the final fraction will be simplified to its simplest form using the greatest common factor (GCF).For example, if you enter '5.1' into the converter, it will show you that this decimal is equivalent to the fraction '5 1/10 (5)'. It will also explain how it arrived at this answer, showing you the steps involved in the conversion process.Overall, the online Decimal to Fraction converter is an essential tool for anyone who needs to work with fractions, whether in everyday life or in an academic or professional context. It is fast, easy to use, and provides accurate results, making it a valuable resource for anyone who needs to convert decimals to fractions.Page 16This online Decimal to Fraction converter is a tool that can help you convert any decimal number into its fractional form quickly and easily. For example, it can help you find out what is 5.11 as a fraction in simplest form? (The answer is: 5 11/100). It is especially useful for those who need to work with fractions in their daily lives or in academic or professional settings.To use this converter, all you need to do is enter the decimal number you want to convert into the designated field, for example, '5.11'. Once you have entered the decimal, hit the 'Convert' button to start the conversion process.The converter will then show you the fractional equivalent of the decimal number you entered, as well as provide a step-by-step explanation of the conversion process. Additionally, the final fraction will be simplified to its simplest form using the greatest common factor (GCF).For example, if you enter '5.11' into the converter, it will show you that this decimal is equivalent to the fraction '5 11/100'. It will also explain how it arrived at this answer, showing you the steps involved in the conversion process.Overall, the online Decimal to Fraction converter is an essential tool for anyone who needs to work with fractions, whether in everyday life or in an academic or professional context. It is fast, easy to use, and provides accurate results, making it a valuable resource for anyone who needs to convert decimals to fractions.Page 17This online Decimal to Fraction converter is a tool that can help you convert any decimal number into its fractional form quickly and easily. For example, it can help you find out what is 5.16 as a fraction in simplest form? (The answer is: 5 4/25). It is especially useful for those who need to work with fractions in their daily lives or in academic or professional settings.To use this converter, all you need to do is enter the decimal number you want to convert into the designated field, for example, '5.16'. Once you have entered the decimal, hit the 'Convert' button to start the conversion process.The converter will then show you the fractional equivalent of the decimal number you entered, as well as provide a step-by-step explanation of the conversion process. Additionally, the final fraction will be simplified to its simplest form using the greatest common factor (GCF).For example, if you enter '5.16' into the converter, it will show you that this decimal is equivalent to the fraction '5 4/25'. It will also explain how it arrived at this answer, showing you the steps involved in the conversion process.Overall, the online Decimal to Fraction converter is an essential tool for anyone who needs to work with fractions, whether in everyday life or in an academic or professional context. It is fast, easy to use, and provides accurate results, making it a valuable resource for anyone who needs to convert decimals to fractions.Page 18This online Decimal to Fraction converter is a tool that can help you convert any decimal number into its fractional form quickly and easily. For example, it can help you find out what is 5.19 as a fraction in simplest form? (The answer is: 5 19/100). It is especially useful for those who need to work with fractions in their daily lives or in academic or professional settings.To use this converter, all you need to do is enter the decimal number you want to convert into the designated field, for example, '5.19'. Once you have entered the decimal, hit the 'Convert' button to start the conversion process.The converter will then show you the fractional equivalent of the decimal number you entered, as well as provide a step-by-step explanation of the conversion process. Additionally, the final fraction will be simplified to its simplest form using the greatest common factor (GCF).For example, if you enter '5.19' into the converter, it will show you that this decimal is equivalent to the fraction '5 19/100'. It will also explain how it arrived at this answer, showing you the steps involved in the conversion process.Overall, the online Decimal to Fraction converter is an essential tool for anyone who needs to work with fractions, whether in everyday life or in an academic or professional context. It is fast, easy to use, and provides accurate results, making it a valuable resource for anyone who needs to convert decimals to fractions.Page 19This online Decimal to Fraction converter is a tool that can help you convert any decimal number into its fractional form quickly and easily. For example, it can help you find out what is 5.9 as a fraction in simplest form? (The answer is: 5 9/10). It is especially useful for those who need to work with fractions in their daily lives or in academic or professional settings.To use this converter, all you need to do is enter the decimal number you want to convert into the designated field, for example, '5.9'. Once you have entered the decimal, hit the 'Convert' button to start the conversion process.The converter will then show you the fractional equivalent of the decimal number you entered, as well as provide a step-by-step explanation of the conversion process. Additionally, the final fraction will be simplified to its simplest form using the greatest common factor (GCF).For example, if you enter '5.9' into the converter, it will show you that this decimal is equivalent to the fraction '5 9/10'. It will also explain how it arrived at this answer, showing you the steps involved in the conversion process.Overall, the online Decimal to Fraction converter is an essential tool for anyone who needs to work with fractions, whether in everyday life or in an academic or professional context. It is fast, easy to use, and provides accurate results, making it a valuable resource for anyone who needs to convert decimals to fractions.Page 20This online Decimal to Fraction converter is a tool that can help you convert any decimal number into its fractional form quickly and easily. For example, it can help you find out what is 5.09 as a fraction in simplest form? (The answer is: 5 9/100). It is especially useful for those who need to work with fractions in their daily lives or in academic or professional settings.To use this converter, all you need to do is enter the decimal number you want to convert into the designated field, for example, '5.09'. Once you have entered the decimal, hit the 'Convert' button to start the conversion process.The converter will then show you the fractional equivalent of the decimal number you entered, as well as provide a step-by-step explanation of the conversion process. Additionally, the final fraction will be simplified to its simplest form using the greatest common factor (GCF).For example, if you enter '5.09' into the converter, it will show you that this decimal is equivalent to the fraction '5 9/100'. It will also explain how it arrived at this answer, showing you the steps involved in the conversion process.Overall, the online Decimal to Fraction converter is an essential tool for anyone who needs to work with fractions, whether in everyday life or in an academic or professional context. It is fast, easy to use, and provides accurate results, making it a valuable resource for anyone who needs to convert decimals to fractions.Page 21This online Decimal to Fraction converter is a tool that can help you convert any decimal number into its fractional form quickly and easily. For example, it can help you find out what is 5.02 as a fraction in simplest form? (The answer is: 5 1/100). It is especially useful for those who need to work with fractions in their daily lives or in academic or professional settings.To use this converter, all you need to do is enter the decimal number you want to convert into the designated field, for example, '5.02'. Once you have entered the decimal, hit the 'Convert' button to start the conversion process.The converter will then show you the fractional equivalent of the decimal number you entered, as well as provide a step-by-step explanation of the conversion process. Additionally, the final fraction will be simplified to its simplest form using the greatest common factor (GCF).For example, if you enter '5.02' into the converter, it will show you that this decimal is equivalent to the fraction '5 1/100'. It will also explain how it arrived at this answer, showing you the steps involved in the conversion process.Overall, the online Decimal to Fraction converter is an essential tool for anyone who needs to work with fractions, whether in everyday life or in an academic or professional context. It is fast, easy to use, and provides accurate results, making it a valuable resource for anyone who needs to convert decimals to fractions.Page 22This online Decimal to Fraction converter is a tool that can help you convert any decimal number into its fractional form quickly and easily. For example, it can help you find out what is 5.2 as a fraction in simplest form? (The answer is: 5 1/5 (5)). It is especially useful for those who need to work with fractions in their daily lives or in academic or professional settings.To use this converter, all you need to do is enter the decimal number you want to convert into the designated field, for example, '5.2'. Once you have entered the decimal, hit the 'Convert' button to start the conversion process.The converter will then show you the fractional equivalent of the decimal number you entered, as well as provide a step-by-step explanation of the conversion process. Additionally, the final fraction will be simplified to its simplest form using the greatest common factor (GCF).For example, if you enter '5.2' into the converter, it will show you that this decimal is equivalent to the fraction '5 1/5 (5)'. It will also explain how it arrived at this answer, showing you the steps involved in the conversion process.Overall, the online Decimal to Fraction converter is an essential tool for anyone who needs to work with fractions, whether in everyday life or in an academic or professional context. It is fast, easy to use, and provides accurate results, making it a valuable resource for anyone who needs to convert decimals to fractions.Page 23This online Decimal to Fraction converter is a tool that can help you convert any decimal number into its fractional form quickly and easily. For example, it can help you find out what is 5.3 as a fraction in simplest form? (The answer is: 5 3/10). It is especially useful for those who need to work with fractions in their daily lives or in academic or professional settings.To use this converter, all you need to do is enter the decimal number you want to convert into the designated field, for example, '5.3'. Once you have entered the decimal, hit the 'Convert' button to start the conversion process.The converter will then show you the fractional equivalent of the decimal number you entered, as well as provide a step-by-step explanation of the conversion process. Additionally, the final fraction will be simplified to its simplest form using the greatest common factor (GCF).For example, if you enter '5.3' into the converter, it will show you that this decimal is equivalent to the fraction '5 3/10'. It will also explain how it arrived at this answer, showing you the steps involved in the conversion process.Overall, the online Decimal to Fraction converter is an essential tool for anyone who needs to work with fractions, whether in everyday life or in an academic or professional context. It is fast, easy to use, and provides accurate results, making it a valuable resource for anyone who needs to convert decimals to fractions.Page 24This online Decimal to Fraction converter is a tool that can help you convert any decimal number into its fractional form quickly and easily. For example, it can help you find out what is 5.13 as a fraction in simplest form? (The answer is: 5 13/100). It is especially useful for those who need to work with fractions in their daily lives or in academic or professional settings.To use this converter, all you need to do is enter the decimal number you want to convert into the designated field, for example, '5.13'. Once you have entered the decimal, hit the 'Convert' button to start the conversion process.The converter will then show you the fractional equivalent of the decimal number you entered, as well as provide a step-by-step explanation of the conversion process. Additionally, the final fraction will be simplified to its simplest form using the greatest common factor (GCF).For example, if you enter '5.13' into the converter, it will show you that this decimal is equivalent to the fraction '5 13/100'. It will also explain how it arrived at this answer, showing you the steps involved in the conversion process.Overall, the online Decimal to Fraction converter is an essential tool for anyone who needs to work with fractions, whether in everyday life or in an academic or professional context. It is fast, easy to use, and provides accurate results, making it a valuable resource for anyone who needs to convert decimals to fractions.Page 25This online Decimal to Fraction converter is a tool that can help you convert any decimal number into its fractional form quickly and easily. For example, it can help you find out what is 5.18 as a fraction in simplest form? (The answer is: 5 9/50). It is especially useful for those who need to work with fractions in their daily lives or in academic or professional settings.To use this converter, all you need to do is enter the decimal number you want to convert into the designated field, for example, '5.18'. Once you have entered the decimal, hit the 'Convert' button to start the conversion process.The converter will then show you the fractional equivalent of the decimal number you entered, as well as provide a step-by-step explanation of the conversion process. Additionally, the final fraction will be simplified to its simplest form using the greatest common factor (GCF).For example, if you enter '5.18' into the converter, it will show you that this decimal is equivalent to the fraction '5 9/50'. It will also explain how it arrived at this answer, showing you the steps involved in the conversion process.Overall, the online Decimal to Fraction converter is an essential tool for anyone who needs to work with fractions, whether in everyday life or in an academic or professional context. It is fast, easy to use, and provides accurate results, making it a valuable resource for anyone who needs to convert decimals to fractions.Page 26This online Decimal to Fraction converter is a tool that can help you convert any decimal number into its fractional form quickly and easily. For example, it can help you find out what is 5.8 as a fraction in simplest form? (The answer is: 5 4/5 (5)). It is especially useful for those who need to work with fractions in their daily lives or in academic or professional settings.To use this converter, all you need to do is enter the decimal number you want to convert into the designated field, for example, '5.8'. Once you have entered the decimal, hit the 'Convert' button to start the conversion process.The converter will then show you the fractional equivalent of the decimal number you entered, as well as provide a step-by-step explanation of the conversion process. Additionally, the final fraction will be simplified to its simplest form using the greatest common factor (GCF).For example, if you enter '5.8' into the converter, it will show you that this decimal is equivalent to the fraction '5 4/5 (5)'. It will also explain how it arrived at this answer, showing you the steps involved in the conversion process.Overall, the online Decimal to Fraction converter is an essential tool for anyone who needs to work with fractions, whether in everyday life or in an academic or professional context. It is fast, easy to use, and provides accurate results, making it a valuable resource for anyone who needs to convert decimals to fractions. Please ensure that your password is at least 8 characters and contains each of the following: a number a letter a special character: @$#!%*?& What is 5.6 as a mixed number? Here we will show you how to convert the decimal number 5.6 to a mixed number. In other words, we will show you how to convert 5.6 to a whole number (W)and a fraction with a numerator (N) and a denominator (D). Here is the illustration of what we are going to convert: 5.6 ->> Mixed Number 5.6 ->> W N/D Before we continue, and in case you are wondering, note that mixed number is the same as mixed fraction. Thus, 5.6 as a mixed number is the same as 5.6 as a mixed fraction.Anyway, here are step-by-step instructions showing you how to get 5.6 as a mixed number: The whole number is the number to the left of the decimal point. Therefore, the whole number (W) is equal to 5. The numerator is the number to the right of the decimal point. Therefore, the numerator (N) is 6. The get the denominator, you take 10 to the power of the number of digits in the numerator. There are one digit in the numerator and 10^1 is 10, which means that the denominator is 10. When we put it all together and simplify if necessary, we get the answer to 5.6 as a mixed number, like this: 5.6 = 5 6/105.6 = 5 3/55.6 as a mixed number = 5 3/5 Decimal to Mixed Number CalculatorUse this tool to convert another decimal number to a mixed number. What is 5.601 as a mixed number?Here is another decimal number that we have converted to a mixed number for you. Copyright|Privacy Policy|Disclaimer|Contact To convert 5.6 to fraction, follow these steps: First write down the decimal number divided by 1 like this: 5.6/1 As we have 1 digits after the decimal point in the numerator, we need to multiply both the numerator and denominator by 101 = 10, so that there is no decimal point in the numerator 5.6 10/1 10 = 56/10 Since the greatest common factor of 56 and 10 is 2, we can simplify the fraction and show the same amount56 2/10 2 = 28/5 As the numerator is greater than the denominator, we have an improper fraction, so we can also express 5.6 as a mixed number, thus 28/5 is equal:5 3/5 Therefore, 5.6 as a fraction is 28/5 and It is written as 5 3/5 in mixed number form. Page 2 To convert 5.60 to fraction, follow these steps: First write down the decimal number divided by 1 like this: 5.60/1 As we have 1 digits after the decimal point in the numerator, we need to multiply both the numerator and denominator by 101 = 10, so that there is no decimal point in the numerator 5.60 10/1 10 = 56/10 Since the greatest common factor of 56 and 10 is 2, we can simplify the fraction and show the same amount56 2/10 2 = 28/5 As the numerator is greater than the denominator, we have an improper fraction, so we can also express 5.60 as a mixed number, thus 28/5 is equal:5 3/5 Therefore, 5.60 as a fraction is 28/5 and It is written as 5 3/5 in mixed number form. Page 3 To convert 5.600 to fraction, follow these steps: First write down the decimal number divided by 1 like this: 5.600/1 As we have 1 digits after the decimal point in the numerator, we need to multiply both the numerator and denominator by 101 = 10, so that there is no decimal point in the numerator 5.600 10/1 10 = 56/10 Since the greatest common factor of 56 and 10 is 2, we can simplify the fraction and show the same amount56 2/10 2 = 28/5 As the numerator is greater than the denominator, we have an improper fraction, so we can also express 5.600 as a mixed number, thus 28/5 is equal:5 3/5 Therefore, 5.600 as a fraction is 28/5 and It is written as 5 3/5 in mixed number form. Page 4 To convert 5.6000 to fraction, follow these steps: First write down the decimal number divided by 1 like this: 5.6000/1 As we have 1 digits after the decimal point in the numerator, we need to multiply both the numerator and denominator by 101 = 10, so that there is no decimal point in the numerator 5.6000 10/1 10 = 56/10 Since the greatest common factor of 56 and 10 is 2, we can simplify the fraction and show the same amount56 2/10 2 = 28/5 As the numerator is greater than the denominator, we have an improper fraction, so we can also express 5.6000 as a mixed number, thus 28/5 is equal:5 3/5 Therefore, 5.6000 as a fraction is 28/5 and It is written as 5 3/5 in mixed number form. Page 5 To convert 5.60000 to fraction, follow these steps: First write down the decimal number divided by 1 like this: 5.60000/1 As we have 1 digits after the decimal point in the numerator, we need to multiply both the numerator and denominator by 101 = 10, so that there is no decimal point in the numerator 5.60000 10/1 10 = 56/10 Since the greatest common factor of 56 and 10 is 2, we can simplify the fraction and show the same amount56 2/10 2 = 28/5 As the numerator is greater than the denominator, we have an improper fraction, so we can also express 5.60000 as a mixed number, thus 28/5 is equal:5 3/5 Therefore, 5.60000 as a fraction is 28/5 and It is written as 5 3/5 in mixed number form. Page 6 To convert 5.600000 to fraction, follow these steps: First write down the decimal number divided by 1 like this: 5.600000/1 As we have 1 digits after the decimal point in the numerator, we need to multiply both the numerator and denominator by 101 = 10, so that there is no decimal point in the numerator 5.600000 10/1 10 = 56/10 Since the greatest common factor of 56 and 10 is 2, we can simplify the fraction and show the same amount56 2/10 2 = 28/5 As the numerator is greater than the denominator, we have an improper fraction, so we can also express 5.600000 as a mixed number, thus 28/5 is equal:5 3/5 Therefore, 5.600000 as a fraction is 28/5 and It is written as 5 3/5 in mixed number form. Page 7 To convert 5.6000000 to fraction, follow these steps: First write down the decimal number divided by 1 like this: 5.6000000/1 As we have 1 digits after the decimal point in the numerator, we need to multiply both the numerator and denominator by 101 = 10, so that there is no decimal point in the numerator 5.6000000 10/1 10 = 56/10 Since the greatest common factor of 56 and 10 is 2, we can simplify the fraction and show the same amount56 2/10 2 = 28/5 As the numerator is greater than the denominator, we have an improper fraction, so we can also express 5.6000000 as a mixed number, thus 28/5 is equal:5 3/5 Therefore, 5.6000000 as a fraction is 28/5 and It is written as 5 3/5 in mixed number form. Page 8 To convert 5.60000000 to fraction, follow these steps: First write down the decimal number divided by 1 like this: 5.60000000/1 As we have 1 digits after the decimal point in the numerator, we need to multiply both the numerator and denominator by 101 = 10, so that there is no decimal point in the numerator 5.60000000 10/1 10 = 56/10 Since the greatest common factor of 56 and 10 is 2, we can simplify the fraction and show the same amount56 2/10 2 = 28/5 As the numerator is greater than the denominator, we have an improper fraction, so we can also express 5.60000000 as a mixed number, thus 28/5 is equal:5 3/5 Therefore, 5.60000000 as a fraction is 28/5 and It is written as 5 3/5 in mixed number form. Page 9 To convert 5.600000000 to fraction, follow these steps: First write down the decimal number divided by 1 like this: 5.600000000/1 As we have 1 digits after the decimal point in the numerator, we need to multiply both the numerator and denominator by 101 = 10, so that there is no decimal point in the numerator 5.600000000 10/1 10 = 56/10 Since the greatest common factor of 56 and 10 is 2, we can simplify the fraction and show the same amount56 2/10 2 = 28/5 As the numerator is greater than the denominator, we have an improper fraction, so we can also express 5.600000000 as a mixed number, thus 28/5 is equal:5 3/5 Therefore, 5.600000000 as a fraction is 28/5 and It is written as 5 3/5 in mixed number form. Learn how to find what is 5.6 as a fraction in simplest form just in a few minutes. We have covered why the concept of place value and factorization is crucial to express decimal point 5.6 in its equivalent fraction form. It is required to recognize the decimal point 5.6 as 56 tenths to get started with this decimal to fraction conversion. Continue reading to learn what is 5.6 as a fraction and how it can be found easily. Summary: 5.6 in fraction form5.6 can be recognized as 56 tenths, which can be represented as 56/10 in fraction form. The simplest form of 56/10 is 28/5. Therefore, 5.6 as a fraction is 28/5. Write 5.6 as a fraction in simplest form. 5.6 = (?)5.6 = 5.6/1= (5.6/1) x (10/10) //5.6 can be recognized as 56 tenths.= 56/10 //56 tenths is equal to 56/10 and it can be simplified further.= (56/2)/(10/2) //2 is the GCF of 56 and 10. Divide both 56 and 10 by the GCF 2 to simplify the fraction.= 28/55.6 = 28/55.6 in its simplest fraction form is 28/5. So, what is the fraction of 5.6?It is 56/10 in fraction. To simplify 56/10, both the numerator and denominator can be divided by their greatest common divisor, which is 2 in this case. Dividing 56 by 2 gives 28,and dividing 10 by 2 gives 5. Thus, 56/10 simplifies to 28/5

5.6 as a mixed number in simplest form. 5.6 as a mixed fraction. 5.6 as a mixed number. 5.6 as a fraction. Convert 5.6 to a mixed number.